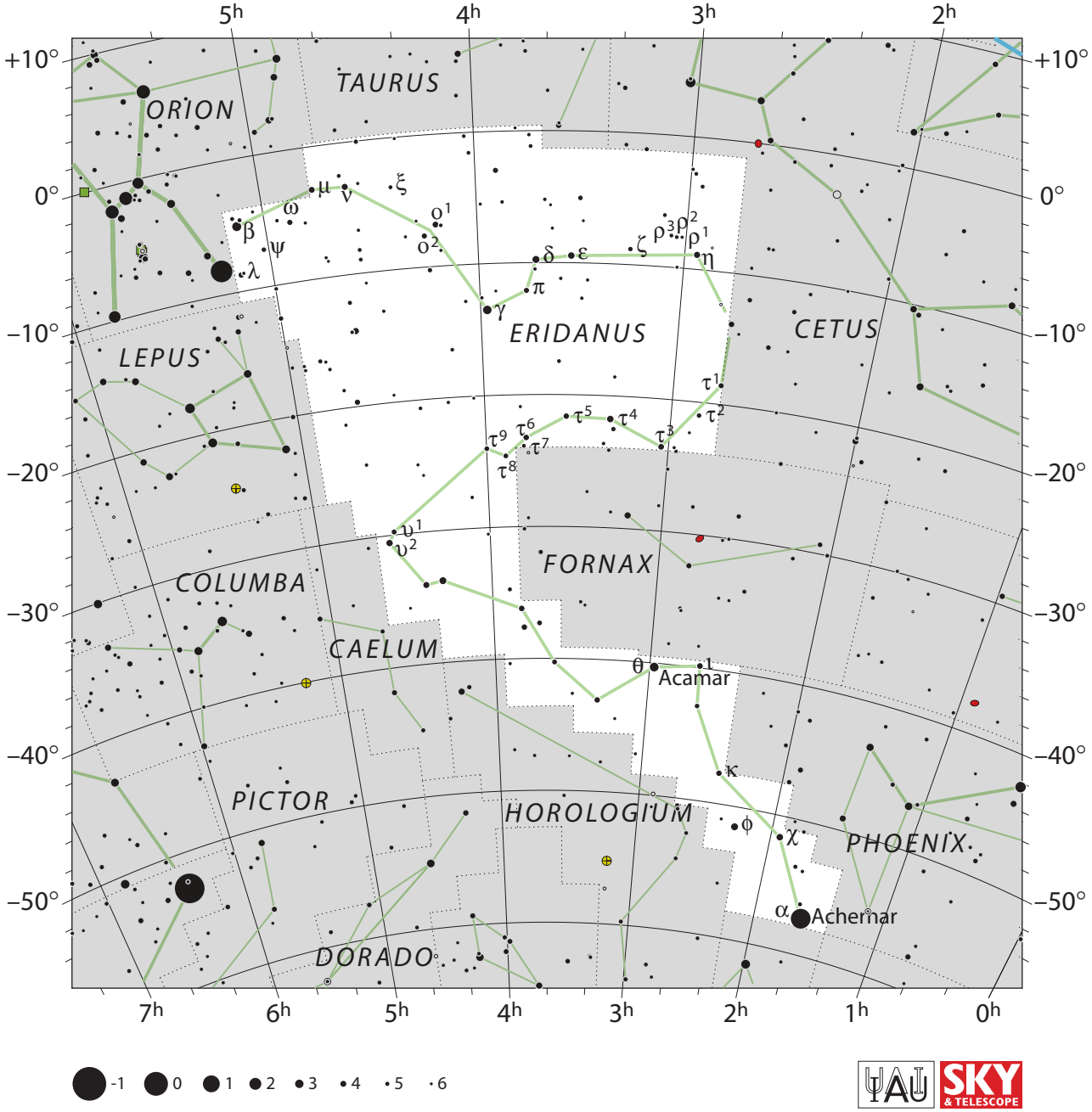
5h
4h
3h
2h
+10°
0°
−10°
−20°
−30°
−40°
−50°
7h
6h
5h
4h
3h
2h
1h
0h
TAURUS
ORION
ERIDANUS
CETUS
LEPUS
FORNAX
COLUMBA
CAELUM
PICTOR
HOROLOGIUM
PHOENIX
DORADO
Acamar
Achernar
-1
0
1
2
3
4
5
6