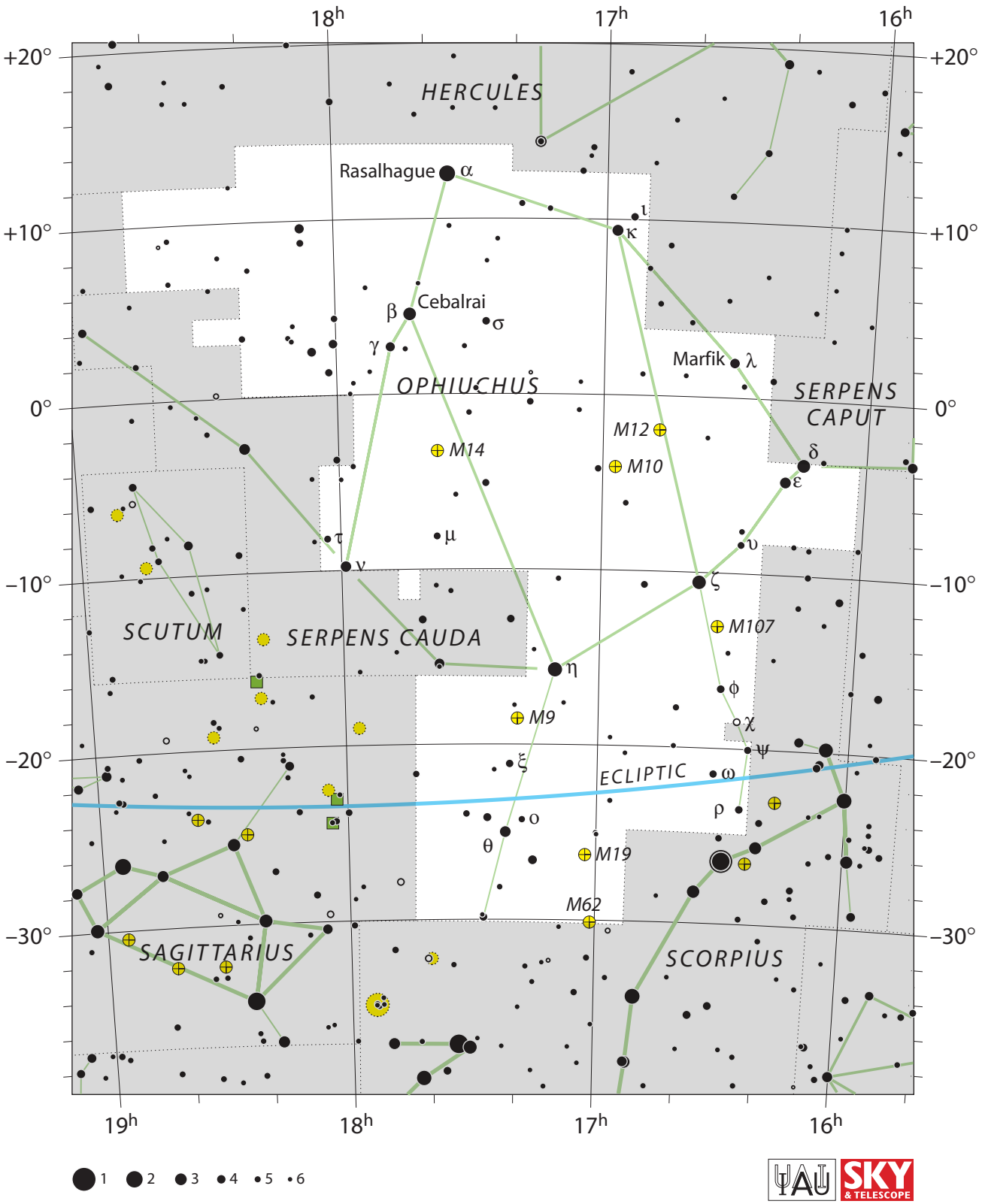
18h
17h
16h
19h
+20°
+10°
0°
−10°
−20°
−30°
HERCULES
Rasalhague α
ι
κ
β Cebalrai
σ
γ
Marfik λ
OPHIUCHUS
SERPENS CAPUT
M12
M14
M10
δ
ε
τ
μ
υ
ν
ζ
SCUTUM
SERPENS CAUDA
M107
η
φ
M9
χ
ψ
ξ
ECLIPTIC
ω
ρ
ο
θ
M19
M62
SAGITTARIUS
SCORPIUS
1
2
3
4
5
6